

# The Evercreech Echo



Evercreech CofE Primary School, Paradise Crescent, Evercreech, Somerset, BA4 6EH

Tel: 01749 830447 or E-Mail: office@evercreech.ppat365.org

Headteacher: Mrs Sarah Hann, BA (Hons) PGCE

## 30th January 2026— Spring 1 Volume 4

### Headteacher's message

Despite some very challenging weather this week, including heavy rain and flooding that affected many journeys into school, it has been wonderful to see our school community pulling together. Thank you to families for your patience and flexibility during such difficult conditions.

Our final group of Year 6 pupils showed incredible skills as they completed their Bikeability training, bravely battling through the cold and rain.

Holly Class enjoyed a lovely trip to Rodmore Farm, where they had the chance to meet the animals and learn more about farm life, all topped off with a delicious milkshake treat! The children thoroughly enjoyed this hands-on learning experience.

Back in school, pupils have also been enthusiastically throwing themselves into their gymnastics lessons with Mrs Tanner. It has been a joy to see their confidence, coordination and perseverance grow as they challenge themselves and celebrate each other's successes.

Mrs Sarah Hann, Headteacher



### Doughnut Sale tonight!

A reminder that the PTFA will be holding a doughnut sale after school tonight, **Friday 30th January.**

Doughnuts are priced at £1 to raise funds for the school.

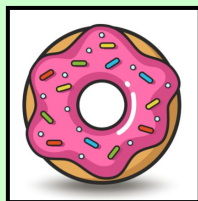

### Attendance

This week, our attendance is: **90.2%** (last week: **92.95%**)



**Mrs Jefferies—Pupil Attendance Champion**  
**Mrs Patton—School PFSA (Parent Family Support Advisor)**  
**Mrs Chilcott—Senior Mental Health Lead**  
**Mrs Hann—Headteacher**

### Friday 6th February—SCARF day

Look out for the update from Mrs Chilcott regarding SCARF day next Friday, 6th February.

Children will be invited to wear a scarf with their uniform as part of the workshops and events they will be joining in with.



### Visit from Stumpy from Cranmore Cricket Club

Our cricket coaches, Shaun and Ben, brought a couple of guest along this week in the form of Stumpy the Cranmore Cricket Club mascot! The children are gaining so much for their coaching sessions and we are thrilled to be continuing with the sessions until half term.

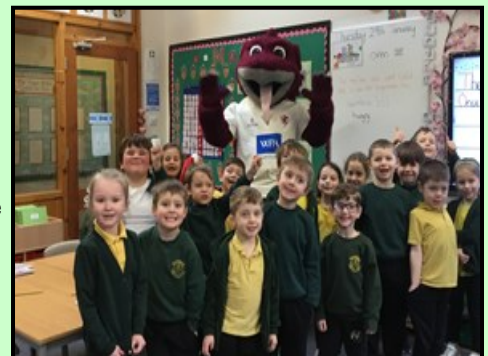

## Dates for Spring 2026

Fri 30th Jan—PTFA Doughnut Sale

Fri 6th Feb - Year 1 Longleat trip

Fri 6th Feb—SCARF workshops

Mon 9th Feb—Children’s Mental Health Week

Tues 10th Feb—Safer Internet Day

Fri 13th Feb—Non-uniform for Children’s Mental Health Week —dress in the colour of your emotion

Mon 23rd Feb—Wessex Water Workshops for Sycamore and Pine (science link)

Thurs 26th Feb—Year 1 Rock up and Read! 2.45pm

Fri 27th Feb—PTFA Doughnut Sale

Tues 10th Feb—Parents’ Evening 3.30-6pm

Wed 11th Feb—Parents’ Evening, 3.30-6pm & Sendco appointments 3.30-6pm (book via School Office)

Weds 11th Feb—Year 5 to We The Curious, Bristol

Weds 11th Feb—Oak Class to Wells Cathedral, science and singing

Tues 3rd Mar—KS2 Cross Country Race 3— Downside, 4pm

Mon 9th Mar—Fri 13th March—Science week

Tues 10th Mar—Year 6 Tudor Experience, Taunton Museum

Thurs 12th Mar—Holly Class Mothering Sunday Assembly—2pm

Fri 13th Mar—PTFA Mothering Sunday Pop-up-shop

Mon 16th Mar—Space Explorer Dome

Tues 17th Mar—KS2 Cross Country Race 4—Millfield, 4pm

Tues 17th Mar—Mulberry Trip to Bath Farm

Tues 17th Mar—Willow Class to Avalon Archeology Centre **(TBC)**

Thurs 19th Mar—Sycamore Class to Rural Life Museum

Fri 20th Mar— Comic Relief!

Tues 24th Mar—Year 3 & 4 Production 2.15pm

Weds 25th Mar—Year 3 & 4 Production 5pm

Fri 27th Mar—Dress Down Friday for PTFA donation & PTFA Easter Bingo!

Fri 27th Mar—Mulberry Class to the Glen Care Home

Thurs 26th—Tues 31st Mar—Book Fair

Mon 30th—Weds 1st Apr—Yr 5 & 6 Residential to Barton Hall



★ Evercreech Youth Club ★  
Every Wednesday at Queen Park Playing  
Fields

8-11 years - 6pm - 7.30pm  
12-16 years - 7.30pm - 9.00pm  
Only £2 per session

### Can you help us during our Science Week?

As part of our upcoming Science Week, we are looking for guest visitors who enjoy science, work with animals, or have a science-related job or hobby.

Do you, or someone you know,

- ◆ Work in a science-related field?
- ◆ Work with animals such as a vet, wildlife carer, farmer, researcher?
- ◆ Have a science-based job or hobby and would be happy to talk about it?

If you know someone who might be interested in visiting our school to talk with the children or share their experiences, we would love to hear from you!

Please contact Miss Barnes through the school office.

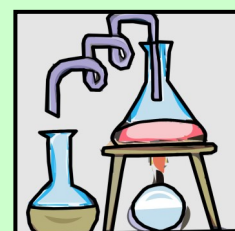



## FEBRUARY 2026 Timetable

All sessions delivered live online via zoom. 90 minutes long  
**£24 each or FREE with School Membership**  
Book online at [facefamilyadvice.co.uk](http://facefamilyadvice.co.uk)  
Recordings available for 48 hours (excluding Free Talk)

Autism - Improving Communication	2 Feb 10am
Improving Family Communication	2 Feb 7pm
Supporting A Child with ADHD	3 Feb 10am
Understanding Addictive Behaviour	3 Feb 7pm
Anxiety Based School Avoidance	9 Feb 10am
Anxiety Explained	16 Feb 10am
Cannabis and Ketamine Awareness	16 Feb 7pm
What is ACT?	17 Feb 10am
Introduction to OCD	17 Feb 7pm
<b>FREE - Reducing the Harm from Screens</b>	19 Feb 7-8pm
Understanding the Teenage Brain	23 Feb 10am
Raising Self-Esteem	23 Feb 7pm
Decreasing Depression	24 Feb 10am
Supporting Healthy Sleep	24 Feb 7pm
Understanding Anger	9 Mar 7pm
Facing Defiance	10 Mar 7pm

# spaces available join now for 2026 seas

## train on Fridays 7pm at Caryford Hall

girls  
6 - 26 yrs

email:  
[cccygnets@gmail.com](mailto:cccygnets@gmail.com)



loads of health  
benefits  
- try it for free  
no experience  
necessary

low cost activity  
uniform provided



# HOLIDAY FOOTBALL

FOR STUDENTS AT NORTH  
CADBURY, COUNTESS GYTHA,  
LOVINGTON, EVERCREECH,  
ILCHESTER

## DATES:

MONDAY 16<sup>TH</sup> AND WEDNESDAY 18<sup>TH</sup>  
FEBRUARY 2026



**NORTH CADBURY PRIMARY SCHOOL**

Cary Road, North Cadbury,  
Yeovil, Somerset, BA22 7DE



# MULTISPORT HOLIDAY CAMP

FOR STUDENTS AT NORTH CADBURY,  
COUNTESS GYTHA, LOVINGTON,  
EVERCREECH, ILCHESTER

## DATES:

TUESDAY 17<sup>TH</sup> FEBRUARY 2026



**NORTH CADBURY PRIMARY SCHOOL**

Cary Road, North Cadbury,  
Yeovil, Somerset, BA22 7DE

