

The Evercreech Echo



Evercreech CofE Primary School, Paradise Crescent, Evercreech, Somerset, BA4 6EH

Tel: 01749 830447 or E-Mail: office@evercreech.ppat365.org

Headteacher: Mrs Sarah Hann, BA (Hons) PGCE

6th February 2026— Spring 1 Volume 5

Headteacher's message

What a fun-packed week we've had! To kick-start Mental Health Awareness Week, we held our very special SCARF Day. It was fantastic to see children across the school proudly wearing their colourful scarves and taking part in a range of workshops all focused on wellbeing, resilience, and kindness.

Our Year 1 children also enjoyed an exciting adventure today with their trip to Longleat! As part of their science work on animals, they had the chance to see a brilliant variety of creatures up close. Their excitement as they returned to school, along with some excellent animal facts, was a joy to see.

A reminder that Parents' Evening is next week on Tuesday and Wednesday from 3.30pm – 6pm. Please ensure you've booked your slot.

Kind regards,

Mrs Sarah Hann, Headteacher



Picture: SCARF day



Punctuality matters

PUNCTUALITY MATTERS!

Being frequently late for school adds up to lost learning:

- Arriving 5 minutes late every day adds up to over 3 days lost each year.
- Arriving 15 minutes late every day is the same as being absent for 2 weeks a year.
- Arriving 30 minutes late every day is the same as being absent for 19 days a year.

19 days lost a year through being late means 90% attendance.



missed minutes =
missed learning
= missed opportunities!

EVERY SCHOOL DAY COUNTS

Attendance



This week, our attendance is: **91.4% (last week: 90.2%)**

Mrs Jefferies—Pupil Attendance Champion
Mrs Patton—School PFSA (Parent Family Support Advisor)
Mrs Chilcott—Senior Mental Health Lead
Mrs Hann—Headteacher

No school clubs next week

Don't forget, school clubs will not be running next week due to Parents' Evenings. After School Clubs will resume after the half term holidays.

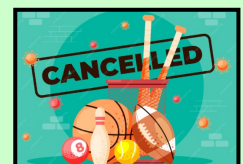

Dates for Spring 2026

Fri 6th Feb - Year 1 Longleat trip

Fri 6th Feb—SCARF workshops

Mon 9th Feb—Children’s Mental Health Week

Tues 10th Feb—Safer Internet Day

Fri 13th Feb—Non-uniform for Children’s Mental Health Week —dress in the colour of your emotion

Mon 23rd Feb—Wessex Water Workshops for Sycamore and Pine (science link)

Thurs 26th Feb—Year 1 Rock up and Read! 2.45pm

Fri 27th Feb—PTFA Doughnut Sale

Tues 10th Feb—Parents’ Evening 3.30-6pm

Wed 11th Feb—Parents’ Evening, 3.30-6pm & Sendco appointments 3.30-6pm (book via School Office)

Weds 11th Feb—Year 5 to We The Curious, Bristol

Weds 11th Feb—Oak Class to Wells Cathedral, science and singing

Tues 3rd Mar—KS2 Cross Country Race 3— Downside, 4pm

Tues 3rd Mar—Willow Class to Avalon Archeology Centre

Mon 9th Mar—Fri 13th March—Science week

Tues 10th Mar—Year 6 Tudor Experience, Taunton Museum

Thurs 12th Mar—Holly Class Mothering Sunday Assembly—2pm

Fri 13th Mar—PTFA Mothering Sunday Pop-up-shop

Mon 16th Mar—Space Explorer Dome

Tues 17th Mar—KS2 Cross Country Race 4—Millfield, 4pm

Tues 17th Mar—Mulberry Trip to Bath Farm

Thurs 19th Mar—Sycamore Class to Rural Life Museum

Fri 20th Mar— Comic Relief!

Tues 24th Mar—Year 3 & 4 Production 2.15pm

Weds 25th Mar—Year 3 & 4 Production 5pm

Fri 27th Mar—Dress Down Friday for PTFA donation & PTFA Easter Bingo!

Fri 27th Mar—Mulberry Class to the Glen Care Home

Thurs 26th—Tues 31st Mar—Book Fair

Mon 30th—Weds 1st Apr—Yr 5 & 6 Residential to Barton Hall

Weds 1st Apr—Easter Service

PTFA Spring Disco—Friday 27th February

- KS1 disco—4.30-5.30pm
- KS2 disco—5.45-6.45pm

£5 entry cash or card. Price includes a bag of crisps (free from all) and unlimited squash!

The last one of the year!



Can you help us during our Science Week?

As part of our upcoming Science Week, we are looking for guest visitors who enjoy science, work with animals, or have a science-related job or hobby.

Do you, or someone you know,

- ◆ Work in a science-related field?
- ◆ Work with animals such as a vet, wildlife carer, farmer, researcher?
- ◆ Have a science-based job or hobby and would be happy to talk about it?

If you know someone who might be interested in visiting our school to talk with the children or share their experiences, we would love to hear from you!

Please contact Miss Barnes through the school office.

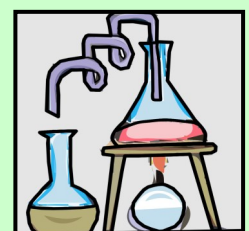



FEBRUARY 2026 Timetable

All sessions delivered live online via zoom. 90 minutes long
£24 each or FREE with School Membership
Book online at facefamilyadvice.co.uk
Recordings available for 48 hours (excluding Free Talk)

Autism - Improving Communication	2 Feb 10am
Improving Family Communication	2 Feb 7pm
Supporting A Child with ADHD	3 Feb 10am
Understanding Addictive Behaviour	3 Feb 7pm
Anxiety Based School Avoidance	9 Feb 10am
Anxiety Explained	16 Feb 10am
Cannabis and Ketamine Awareness	16 Feb 7pm
What is ACT?	17 Feb 10am
Introduction to OCD	17 Feb 7pm
FREE - Reducing the Harm from Screens	19 Feb 7-8pm
Understanding the Teenage Brain	23 Feb 10am
Raising Self-Esteem	23 Feb 7pm
Decreasing Depression	24 Feb 10am
Supporting Healthy Sleep	24 Feb 7pm
Understanding Anger	9 Mar 7pm
Facing Defiance	10 Mar 7pm

spaces available join now for 2026 seas

train on Fridays 7pm at Caryford Hall

girls
6 - 26 yrs
email: cccygnets@gmail.com



loads of health benefits
- try it for free
no experience necessary

low cost activity
uniform provided



HOLIDAY FOOTBALL

FOR STUDENTS AT NORTH CADBURY, COUNTESS GYTHA, LOVINGTON, EVERCREECH, ILCHESTER

DATES:

MONDAY 16TH AND WEDNESDAY 18TH
FEBRUARY 2026



NORTH CADBURY PRIMARY SCHOOL

Cary Road, North Cadbury,
Yeovil, Somerset, BA22 7DE

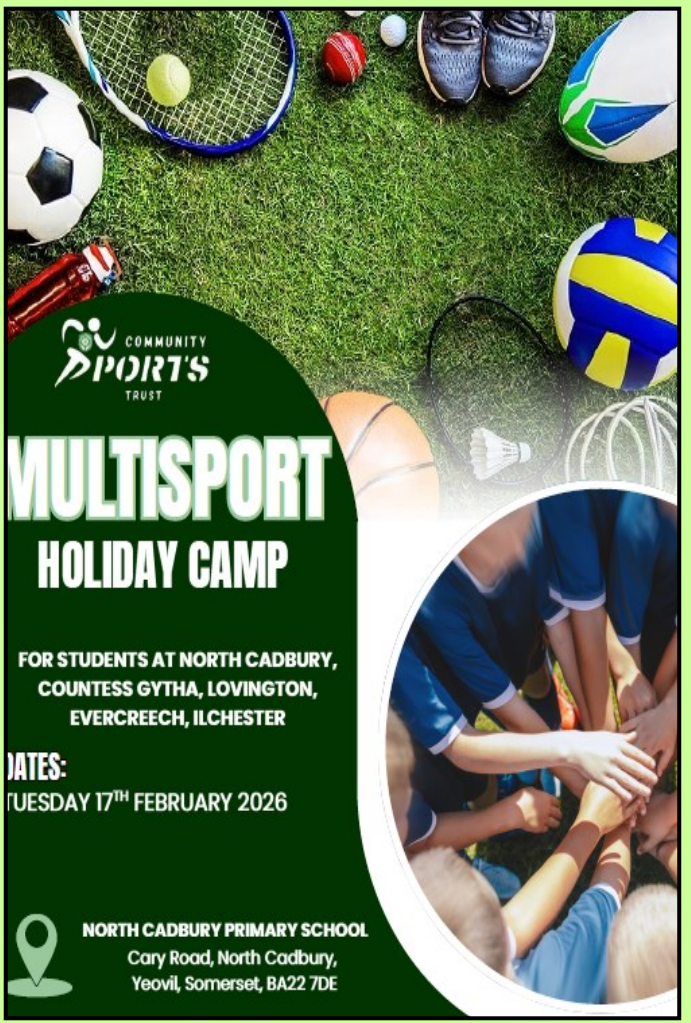

MULTISPORT HOLIDAY CAMP

FOR STUDENTS AT NORTH CADBURY, COUNTESS GYTHA, LOVINGTON, EVERCREECH, ILCHESTER

DATES:

TUESDAY 17TH FEBRUARY 2026



NORTH CADBURY PRIMARY SCHOOL

Cary Road, North Cadbury,
Yeovil, Somerset, BA22 7DE

